

2
Sankar & Jagan

A/20250/136/96

Planning Permit No. **APPROVED**
 SUBJECT TO THE CONDITIONS IN THIS OFFICE LETTER.
 Dtd 15/8/96 Date 1-4-96
 o/c S. Jay
 FOR MEMBER SECRETARY
 MADRAS METROPOLITAN
 DEVELOPMENT AUTHORITY
 MADRAS 600 008.

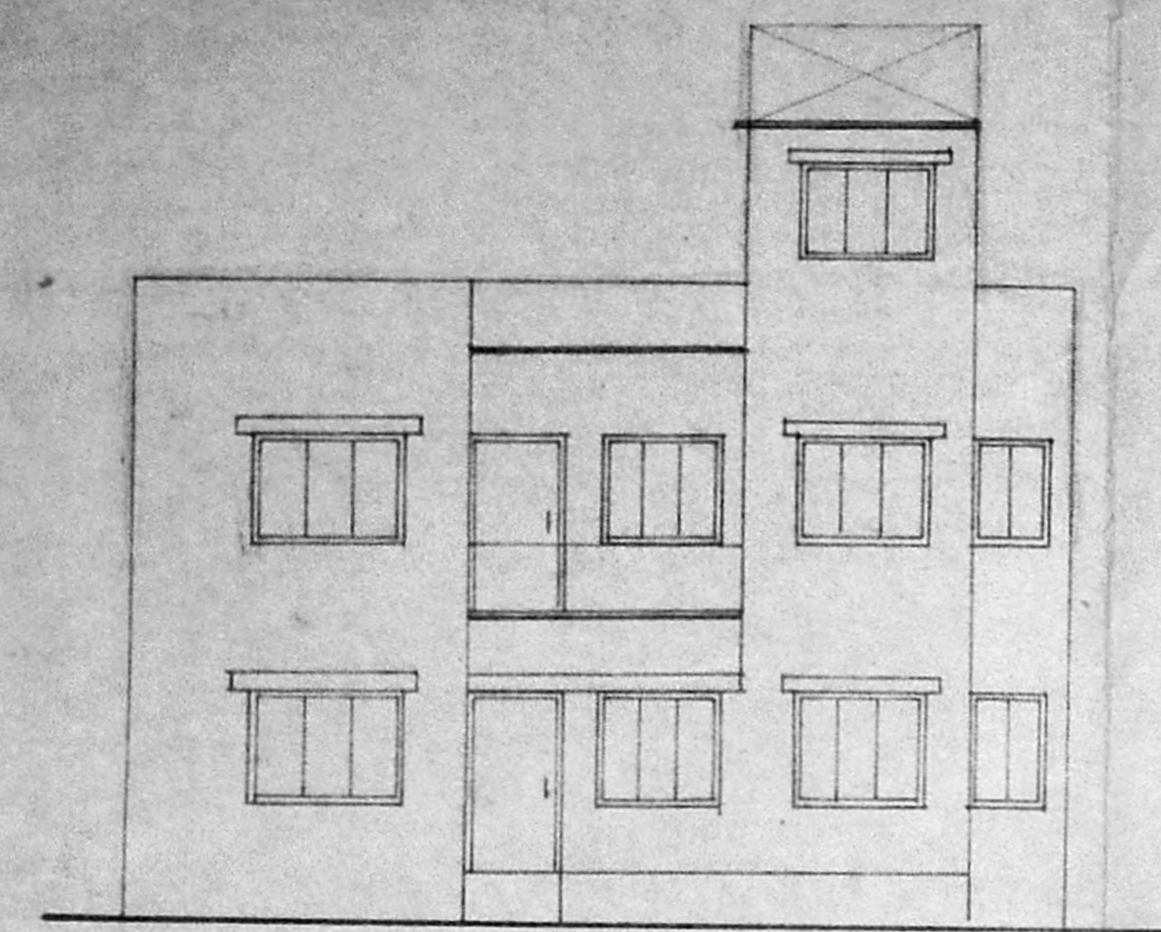

ELEVATION

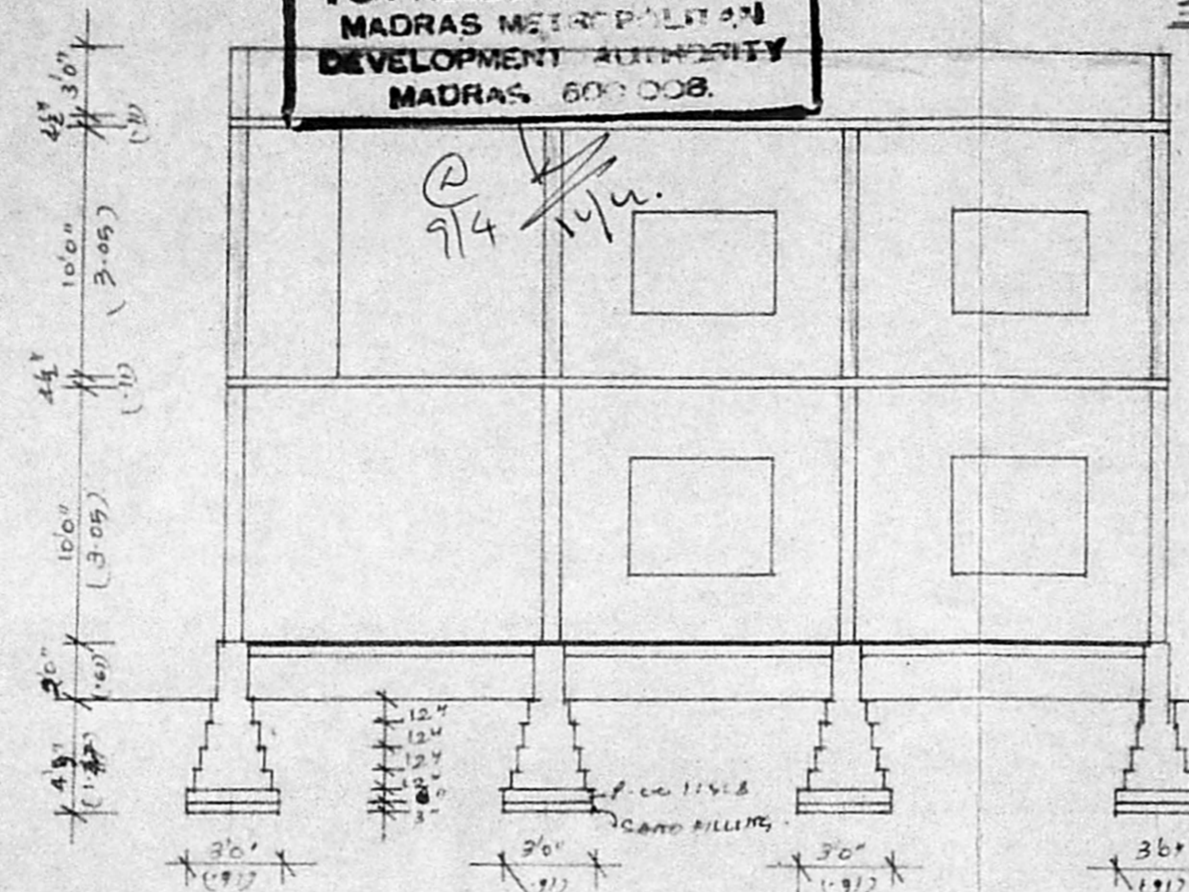

SECTION ONAA

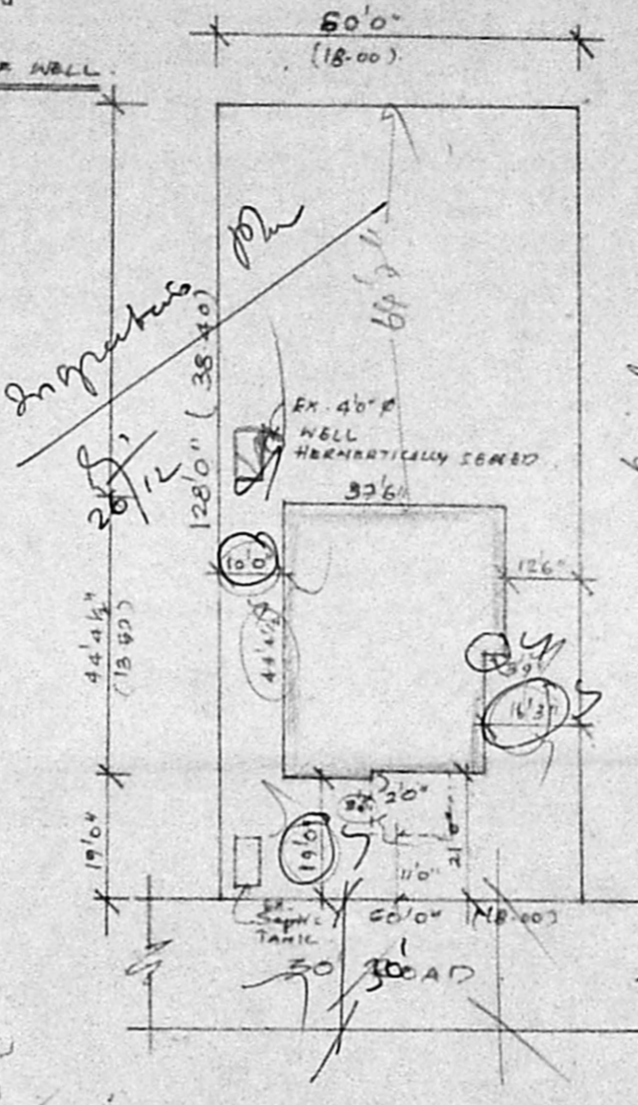
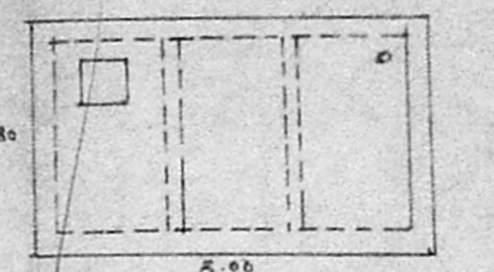
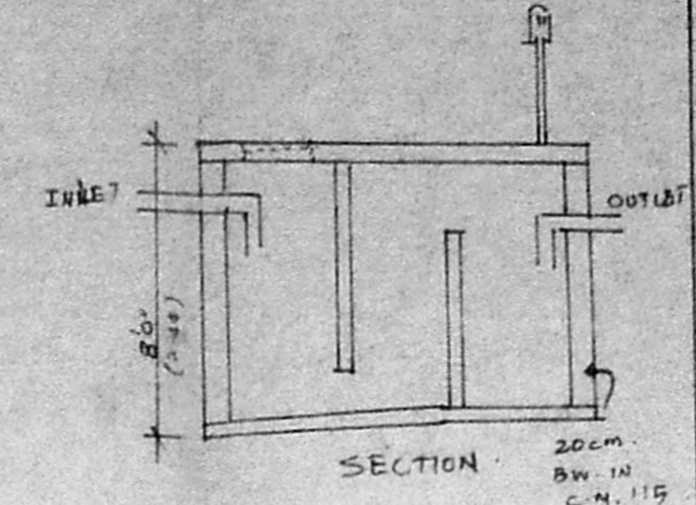
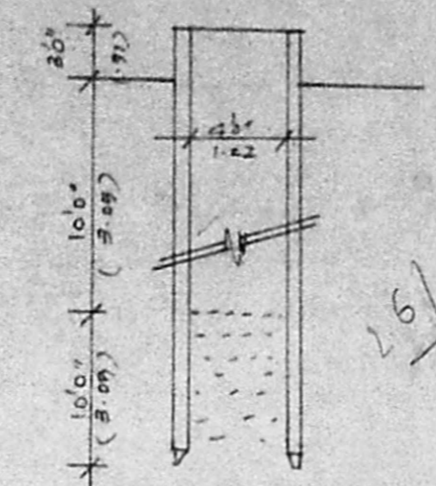

SITE PLAN

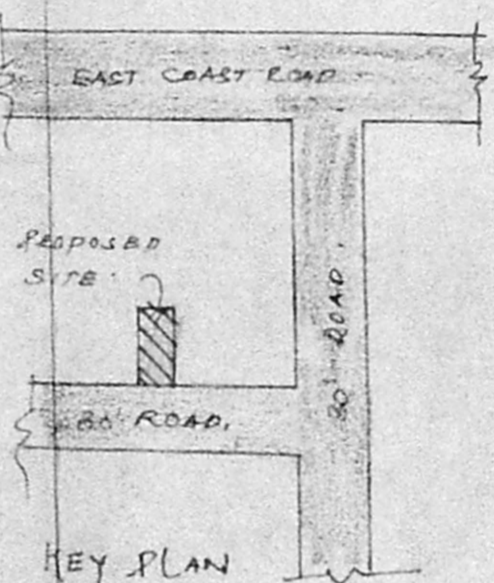

KEY PLAN

SPECIFICATION :
 FOUNDATION : F.C.C. 1:4:8. OVER SAND FILLING
 BASEMENT : BRICK WORK IN C.N. 1:5.
 SUPER. STRUCTURE : BRICK WORK IN C.N. 1:5 AND PLASTERING WITH C.N. 1:4 12mm THICK.
 R.C.C. WORK : BEAMS, LINTEL, SUNSHADE, ROOF SLAB WITH C.C. 1:2:4 NECESSARY REINFORCEMENT.
 WEATHERING COURSE : BRICK JELLY LIME CONCRETE AND LAYING TWO LAYERS OF PLAIN TILES.

SCHEDULE OF JOINERY :

| | | | |
|----------------|--------------|---------------|---------------|
| D | - DOOR | - 3'8" x 7'0" | - 1.07 x 2.13 |
| D ₁ | - DOOR | - 3'0" x 7'0" | - 0.91 x 2.13 |
| D ₂ | - DOOR | - 2'6" x 7'0" | - 0.76 x 2.13 |
| W | - WINDOW | - 6'0" x 4'6" | - 1.83 x 1.37 |
| W ₁ | - WINDOW | - 4'0" x 4'6" | - 1.52 x 1.37 |
| W ₂ | - WINDOW | - 3'0" x 4'6" | - 0.91 x 1.37 |
| V | - VENTILATOR | - 4'6" x 2'0" | - 1.37 x 0.61 |
| V ₁ | - VENTILATOR | - 3'0" x 2'0" | - 0.91 x 0.61 |

AREA EXTENT :

| | |
|-----------------------|--|
| Plot Area | : 7620 SQ. FT. - 705.66 m ² |
| Ex. Ground Floor Area | : 1655 SQ. FT. - 154 m ² |
| Pro. First Floor Area | : 1959 SQ. FT. - 184.62 m ² |
| TOTAL | 3210 SQ. FT. - 298.93 m² |
| Coverage | : 21.71% |
| F.S.R. | : 0.42 |

COLOUR INDEX :

| | |
|----------|---|
| PROPOSAL | : |
| EXISTING | : |
| ROADS | : |
| BOUNDARY | : |

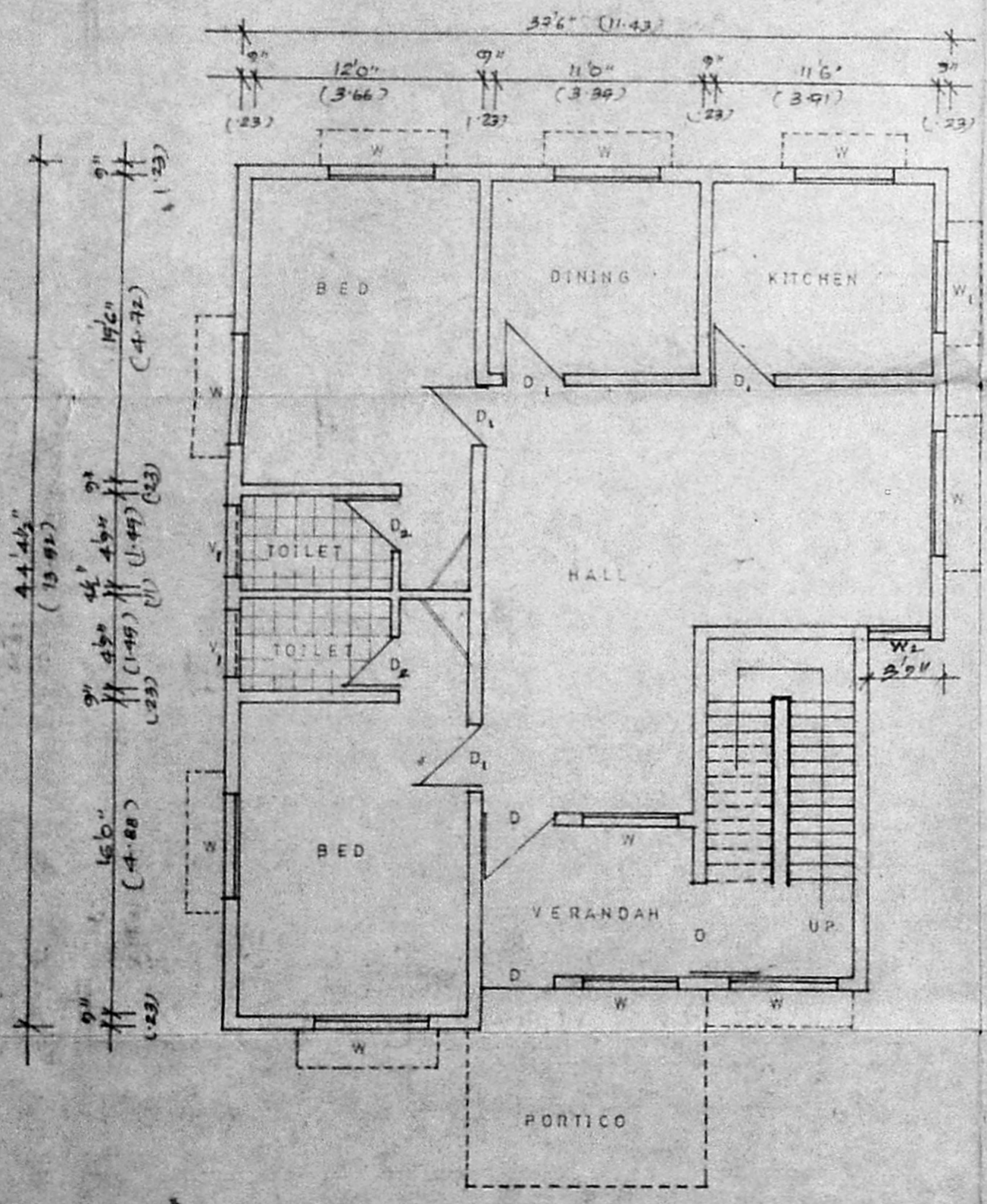

EX. GROUND FLOOR PLAN

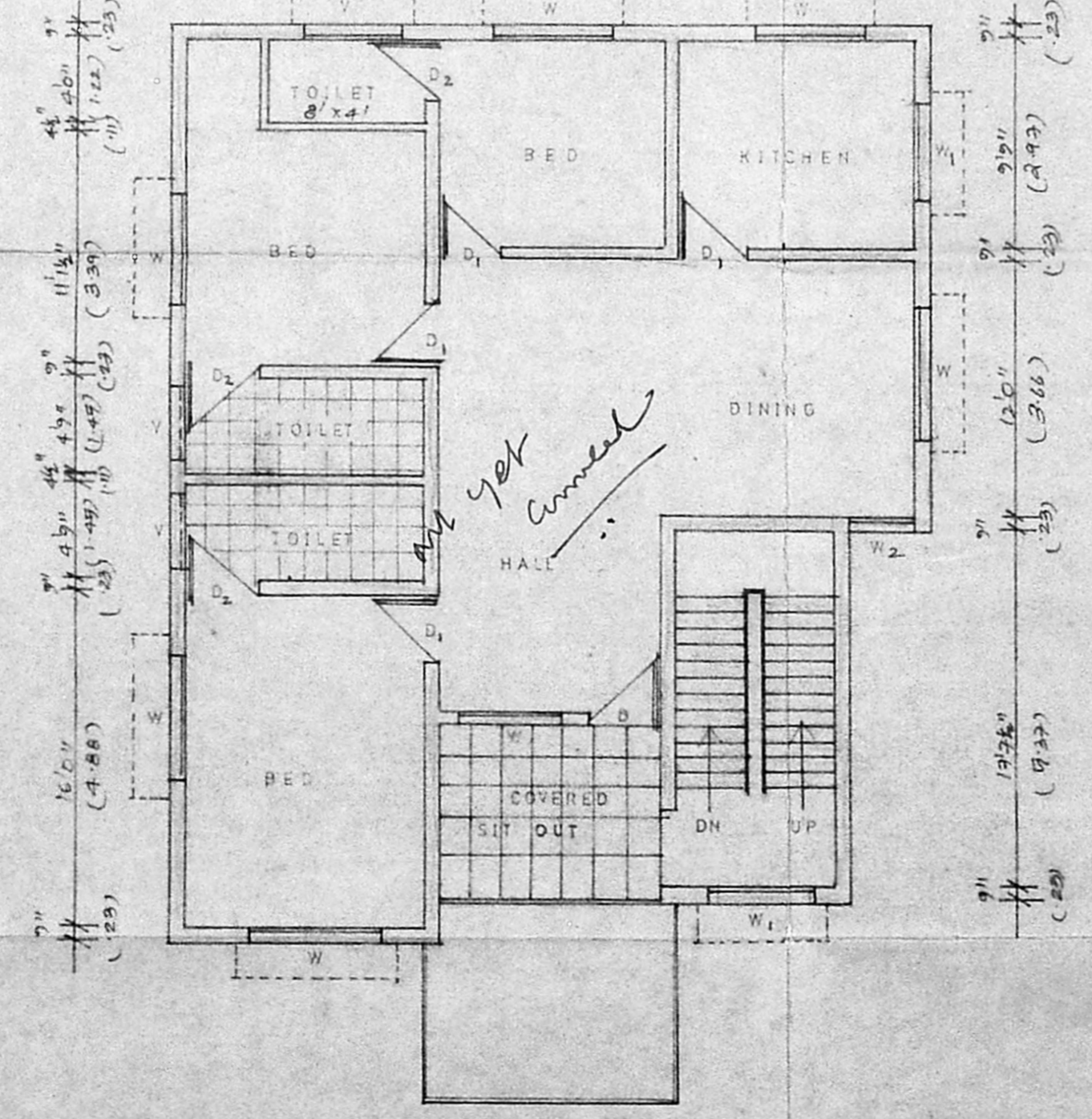

PRO. FIRST FLOOR PLAN

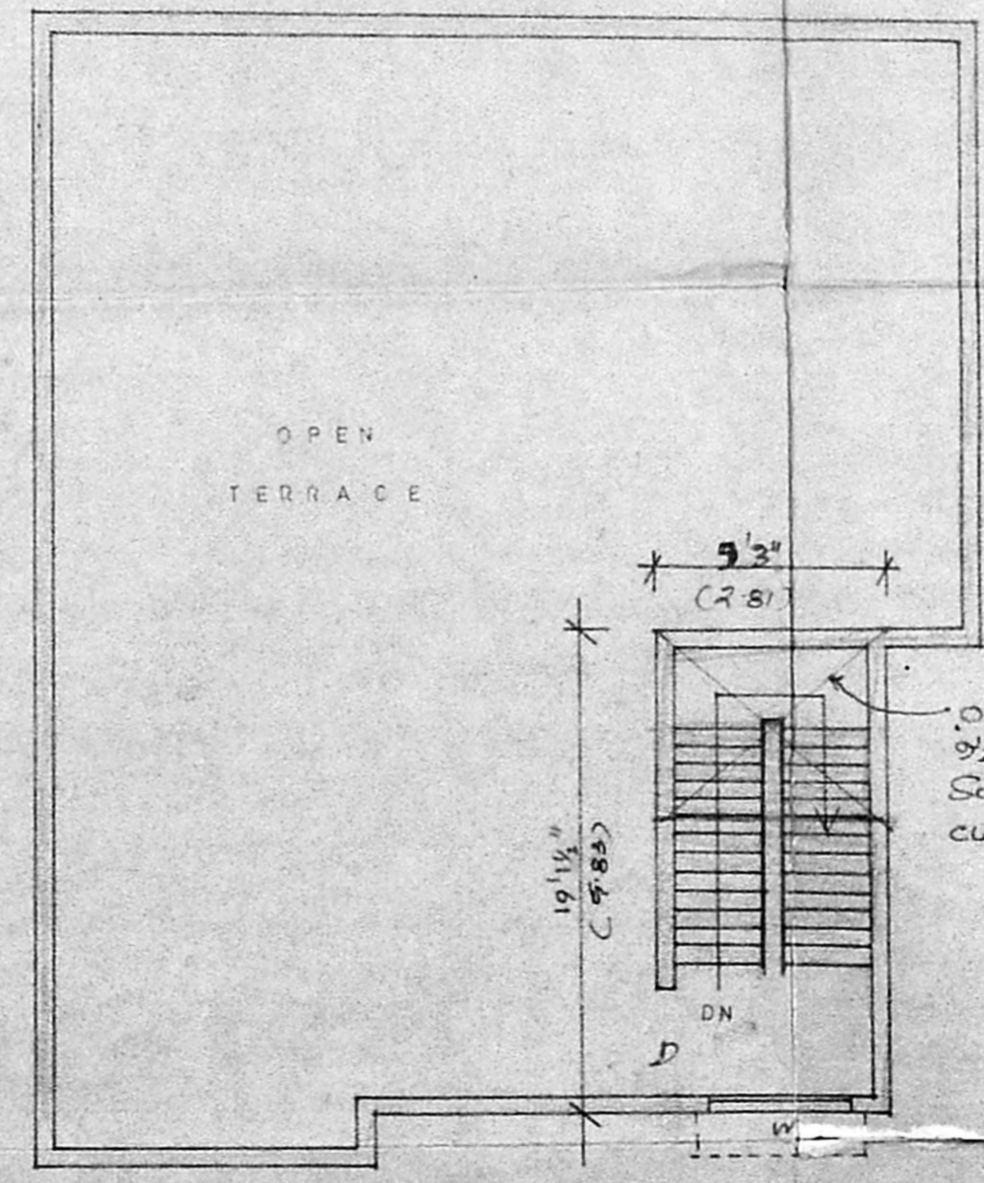

TERRACE FLOOR PLAN

S.V. Dhana Sekar, DCE: DCT DCs
 CONSULTING CIVIL ENGINEER
 LICENSED SURVEYOR CLASS - II No. 252
 CORPORATION OF MADRAS.
 No. 2, Company Choultry Street,
 OLD WASHERMENPET, MADRAS - 600 021.